

Scritto sulla sabbia

auf Gedichtfragmente von Hans Winkler

für zwei Klarinetten, Kontrabass und Klavier

von Boris Guckelsberger

Meldorf, September 2013

Il mare	Das Meer
L'odore del mare	Der Duft des Meeres
Il canto delle onde	Das Lied der Wellen
Parte di tutto	Teil des Ganzen
Scritto sulla sabbia	In den Sand geschrieben
Na nuddu postu	An keinem Ort

Gedichtfragmente von Hans Winkler

Inspiziert durch Gedichttitel von Hans Winkler handelt es sich bei "Scritto sulla sabbia" um Varianten folgender Zwölftonreihe:

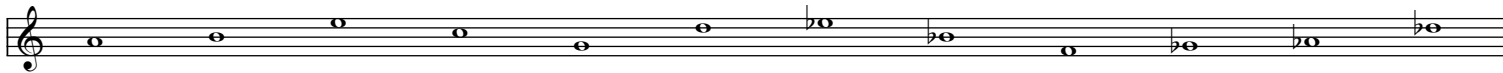

Dabei werden in den beiden minimalistischen Teilen je Instrument 2 bis 3 Patterns verwendet, die das Erlernen und somit das Ohrenmerk auf das Zusammenspiel zu legen, durch ihre ständige Wiederkehr erleichtern.

I

Scritto sulla sabbia

Boris Guckelsberger, September 2013

Partitur in C

f $\text{♩} = 160$

ff E = D

8vb

8vb

6

8vb

8vb

11

16

21

29

arco
mf
pizz.
arco
pizz.
arco
(h)
mf
S^{va}
S^{va}
*
*
*
*
*
*

(h)
mf
(h)
mf
mf
S^{va}
S^{va}
mf
*
*
*
*
*
*

86

91

114

p *pp* *p* *p* *pp* *p*

soffiare

Par-te di tut-to

soffiare

Scrit-to sul-la sab-bia

Bartok pizz. *arco* *Bartok pizz.*

pp *p* *pp* *p*

S^{va} *S^{vb}* *S^{vb}*

121

pp *p* *pp* *p* *pp* *p*

soffiare

Na nud-du

soffiare

pos-tu

pizz. *soffiare*

S^{va} *S^{vb}* *S^{vb}* *S^{vb}*

127 III $\text{♩} = 240$

133

151

158
